

Kalsifik koronar lezyonlarda yaşanan komplikasiyalar

Dr. Məhərrəm Nəsifov
LİV BONADEA Xəstaxanası



Standards and Guidelines

SCAI Expert Consensus Statement on the Management of Calcified Coronary Lesions



Robert F. Riley, MD, FSCAI^a, Mitul P. Patel, MD, FSCAI^b, J. Dawn Abbott, MD, FSCAI^c,
Sripal Bangalore, MD, FSCAI^d, Emanouil S. Brilakis, MD, PhD, FSCAI^e, Kevin J. Croce, MD, PhD, FSCAI^f,
Darshan Doshi, MD, MS^g, Prashant Kaul, MD, FSCAI^h, Kathleen E. Kearney, MD, FSCAIⁱ,
Jimmy L. Kerrigan, MD, FSCAI^j, Margaret McEntegart, MD, PhD^k, Akiko Maehara, MD, FSCAI^{k,l},
Jennifer A. Rymer, MD, FSCAI^m, Nadia R. Sutton, MD, FSCAI^{n,o}, Binita Shah, MD, MS, FSCAI^{d,p,*}

^a Overlake Medical Center, Bellevue, Washington; ^b VA San Diego Healthcare System, San Diego, California; ^c Lifespan Cardiovascular Institute, Providence, Rhode Island; ^d NYU Grossman School of Medicine, New York, New York; ^e Minneapolis Heart Institute, Abbott Northwestern, Minneapolis, Minnesota; ^f Brigham and Women's Hospital, Boston, Massachusetts; ^g Massachusetts General Hospital, Boston, Massachusetts; ^h Piedmont Heart Institute, Atlanta, Georgia; ⁱ University of Washington, Seattle, Washington; ^j Ascension St. Thomas Heart, Nashville, Tennessee; ^k NewYork-Presbyterian Hospital/Columbia University Irving Medical Center, New York, New York; ^l Cardiovascular Research Foundation, New York, New York; ^m Duke University Medical Center, Durham, North Carolina; ⁿ Vanderbilt University Medical Center, Nashville, Tennessee; ^o Vanderbilt University, Nashville, Tennessee; ^p VA New York Harbor Healthcare System, New York, New York

Activate
Go to Setti

Səbəb

- Yaş (>75 . 90% kişi , 67% qadın)
- **Ailədə ürək-damar xəstəliyi**
- **Xroniki böyrək xəstəliyi**
- **Təzyiq xəstəliyi**
- **Diyabet**
- **Tütün istifadəsi**
- **Yüksək bədən kütlə indexi**
- **İnflamasiya**

Görüntüləmə

- **KT**
- **KAQ**
- **İVUS**
- **OCT** (qızıl standart)

KT

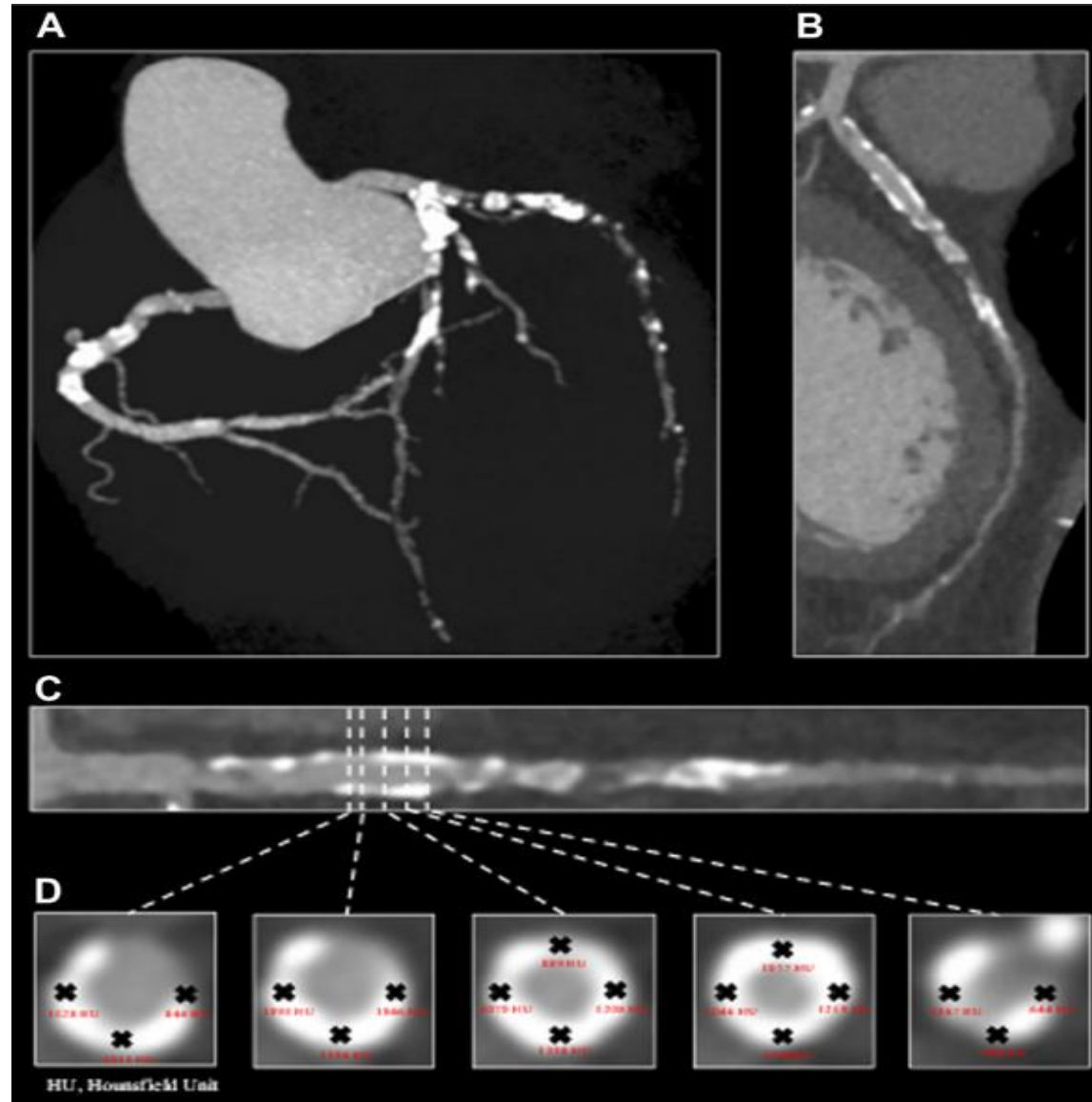





IVUS

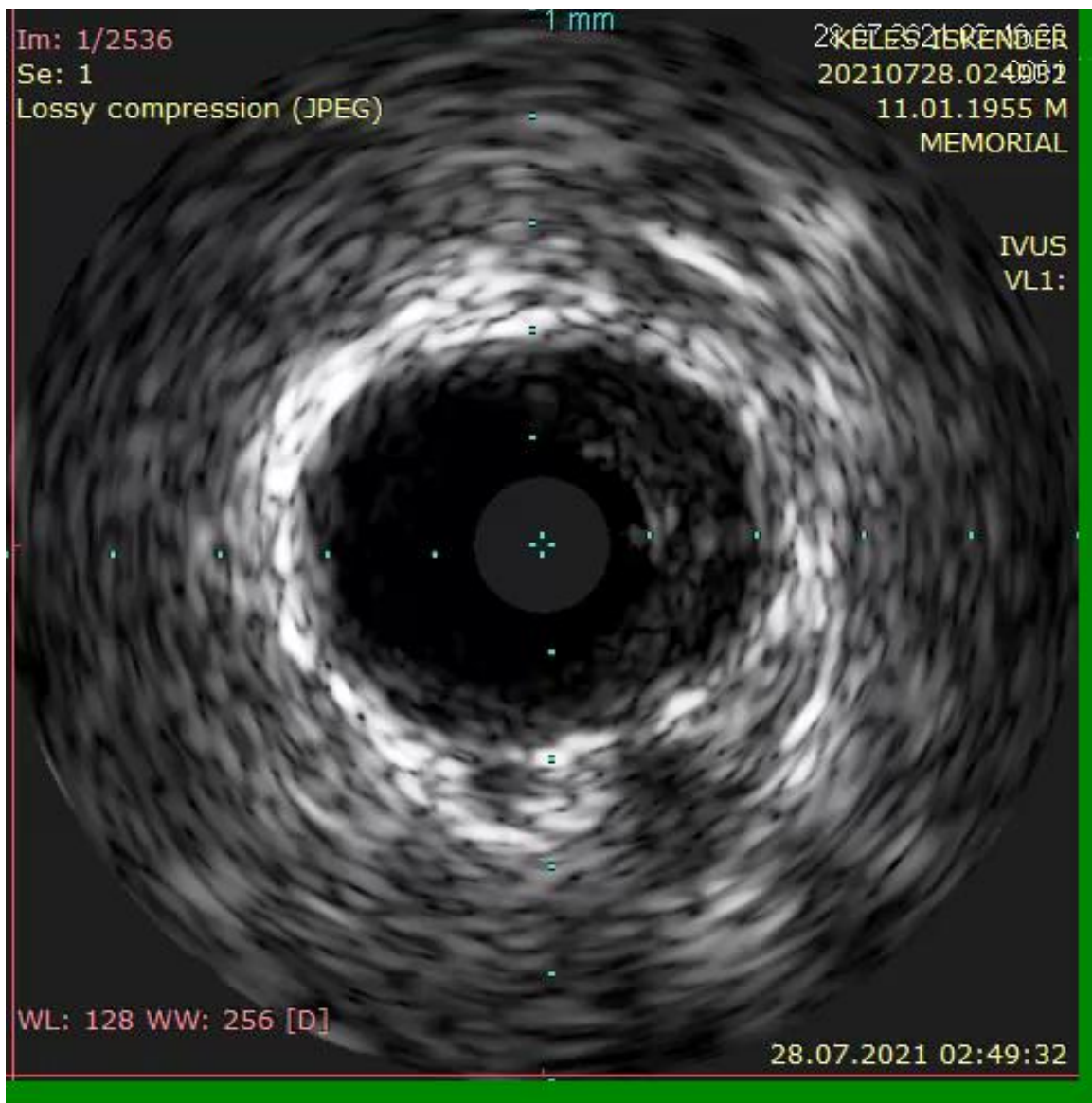

OCT

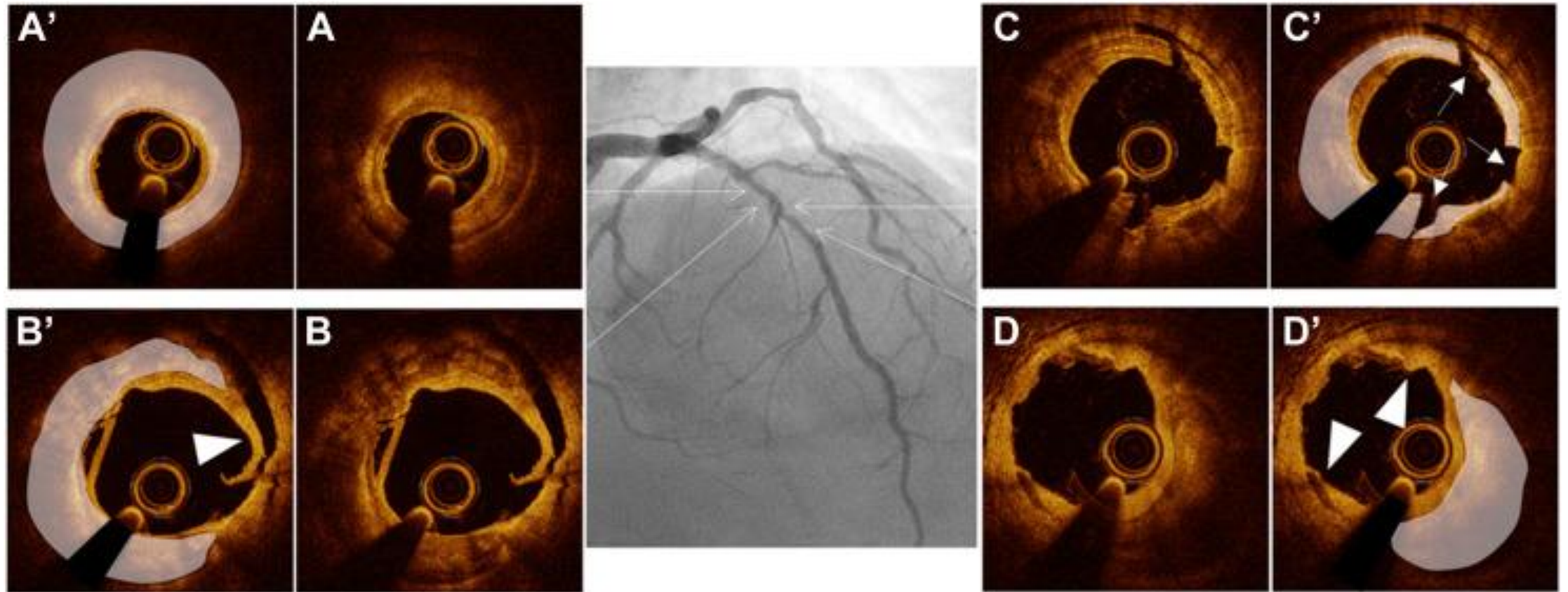

FIGURE 1 Comparison of Imaging Techniques for Coronary Calcium Detection, Characterization, and Quantification

Diagnostic Accuracy	Angiography	IVUS	OCT
Severe LHCC	● ● ●	● ● ●	● ● ●
Mild/Moderate LHCC	●	● ●	● ● ●
Deep calcium	●	● ● ●	● ●
Calcium arch	X	● ● ●	● ● ●
Calcium thickness	X	X	● ● ●
Longitudinal calcium length	X	●	● ● ●
Non-homogeneous plaque / Necrotic core	X	● ● ●	●

● ● ● Optimal ● ● Moderate ● Modest

Comparison of imaging techniques (angiography, intravascular ultrasound, and optical coherence tomography) for coronary calcium detection, characterization, and quantification. IVUS = intravascular ultrasound; LHCC = lesion with high calcium content; OCT = optical coherence tomography.

Morfologiyası

- **360° kalsiyum**
- **Kalsiyum $>270^\circ$ və kalsiyum uzunluğu ≥ 5.0 mm.**
- **Damar ölçüsü <3.5 mm olan damar içində kalsiyum varlığı**
- **Kalsifik nodul (CN) varlığı.**
- **Kalsiyum qalınlığı > 0.5 mm**

Angiographic Criteria

Fluoroscopic radiopacities noted without cardiac motion prior to contrast injection involving both sides of the arterial wall in ≥ 1 location and total length of calcium of ≥ 15 mm

Intravascular Imaging Criteria

1: Maximum arc of calcium
360° calcium

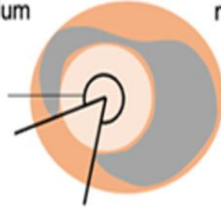

2: Calcified nodule

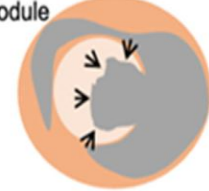

3: Calcium >270° in >5mm length

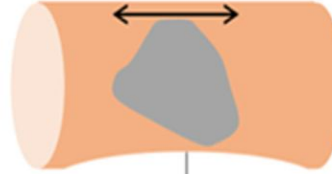

4: Vessel negative remodeling

5: Minimum calcium thickness (OCT)

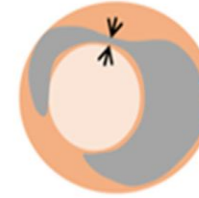

Lumen
Fibrous plaque
Calcium

Vessel negative remodeling =
Lesion EEL diameter < distal EEL diameter

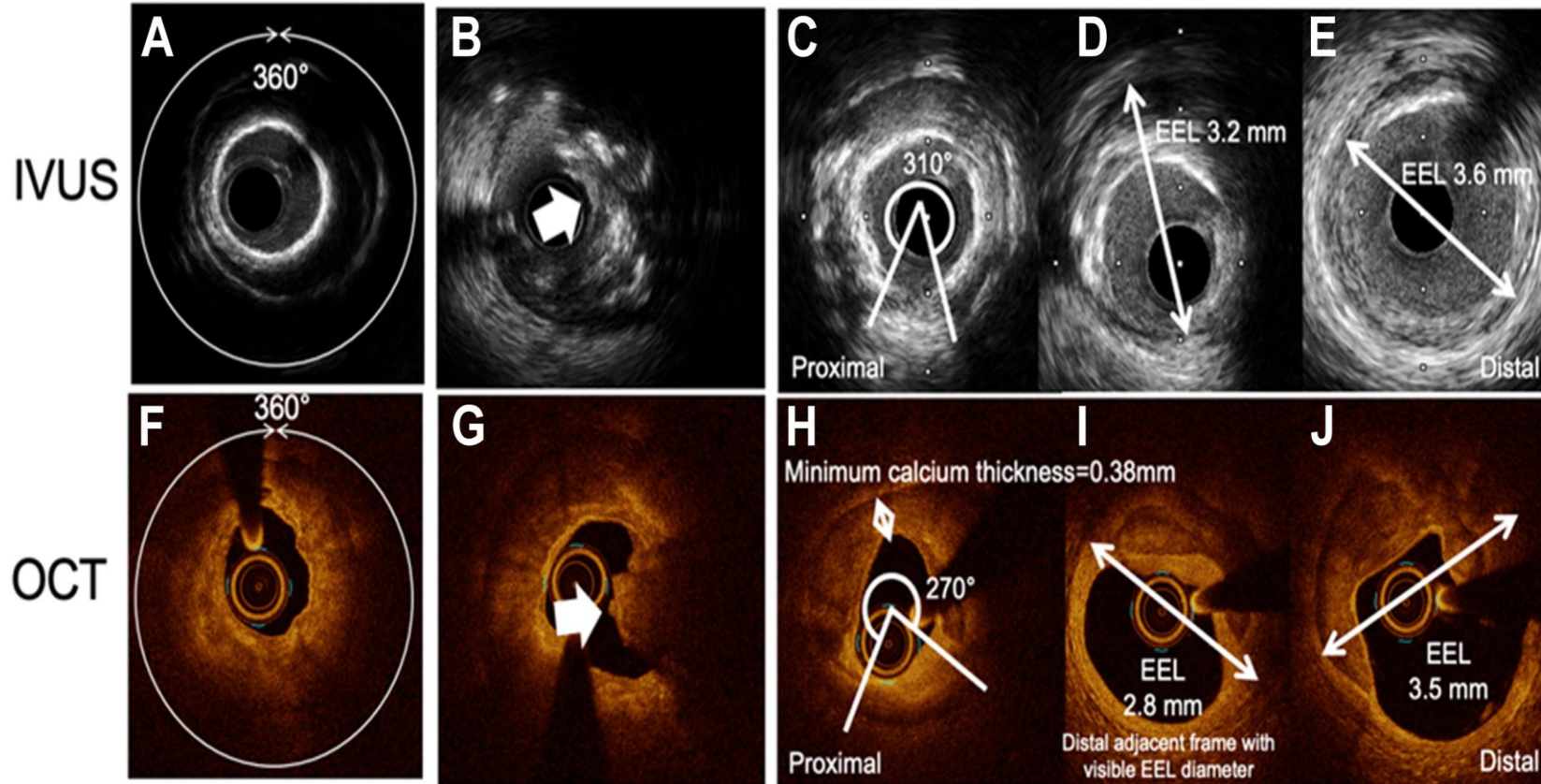

Kalsifik nodul

Eruptive CN

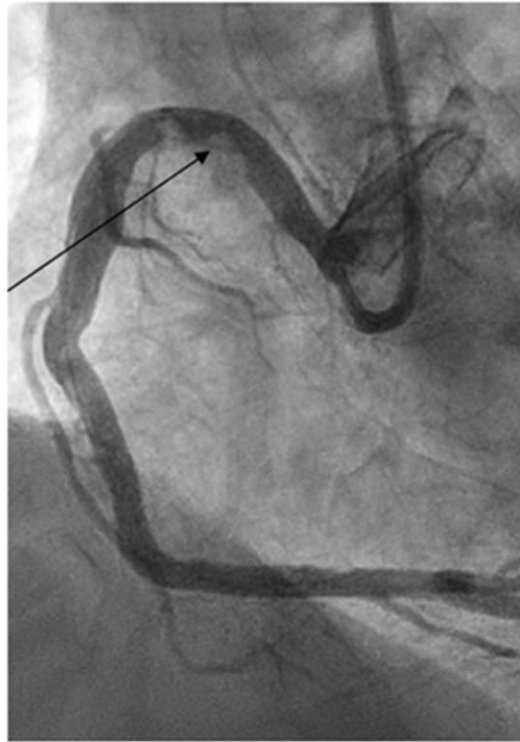
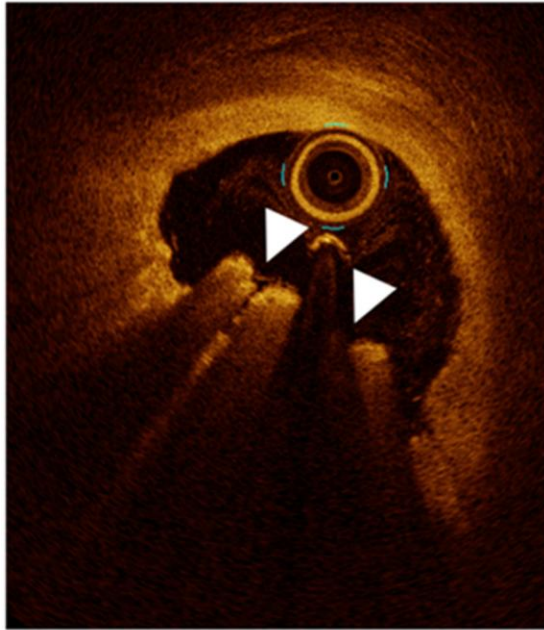

Non-eruptive CN

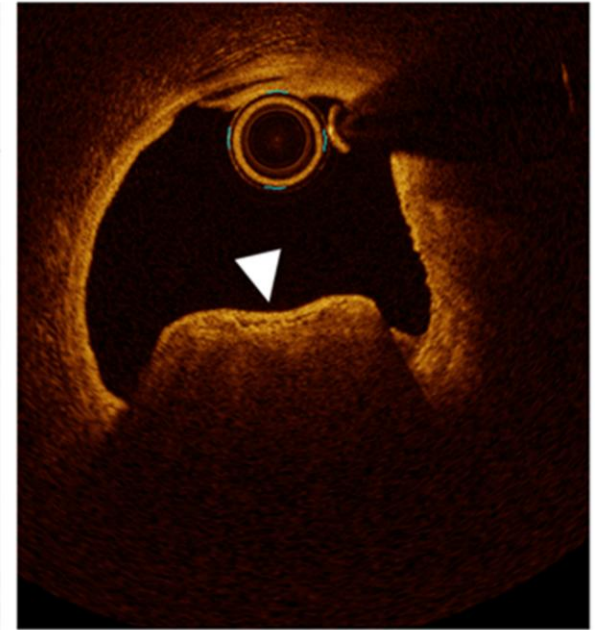
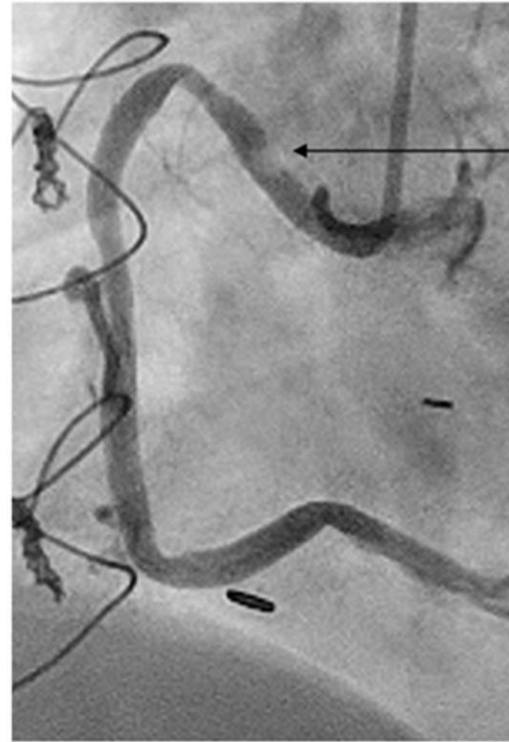

CENTRAL ILLUSTRATION: Algorithm for Optimal Management of Coronary Calcified Lesions

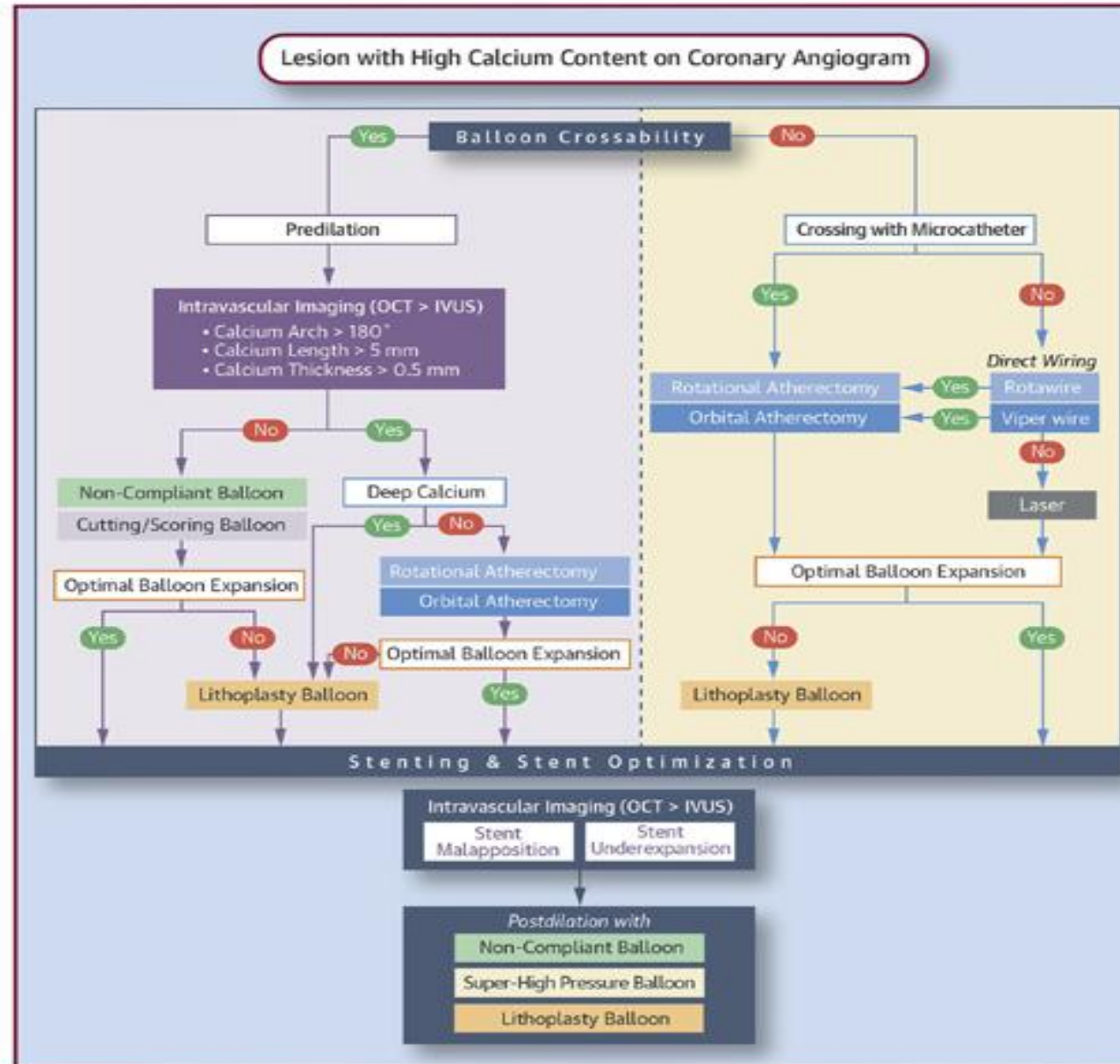

Kalsifik koronar lezyona invaziv müdaxilə

- **Geniş kateter**
- **Dəstəyi güclü tel**
- **Damariçi görüntüləmə**
- **Aterektomi**

Lezyon hazırlığı

Xüsusi Balonlar

1. Cutting balon
2. Scoring balon
3. Yüksək təzyiqli balon
4. Litotiripsiya

Aterektomiya texnikləri

1. Rotasiyalı aterektomiya
2. Orbital aterektomiya
3. Eximer lazer

ROTABLATOR

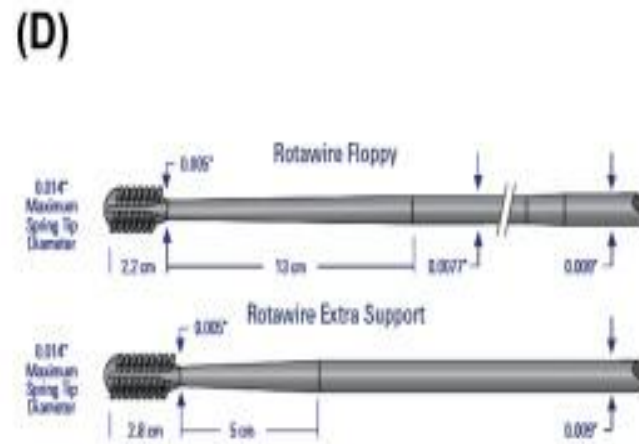
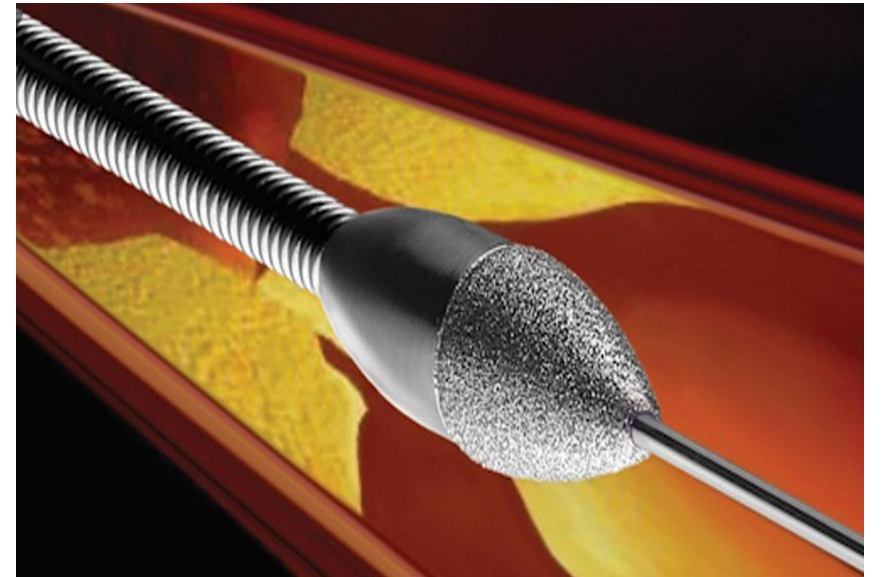
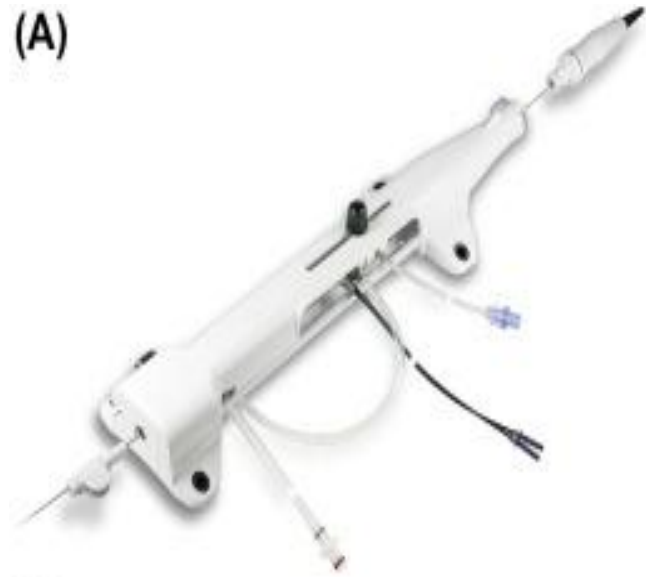

Litotripsiya

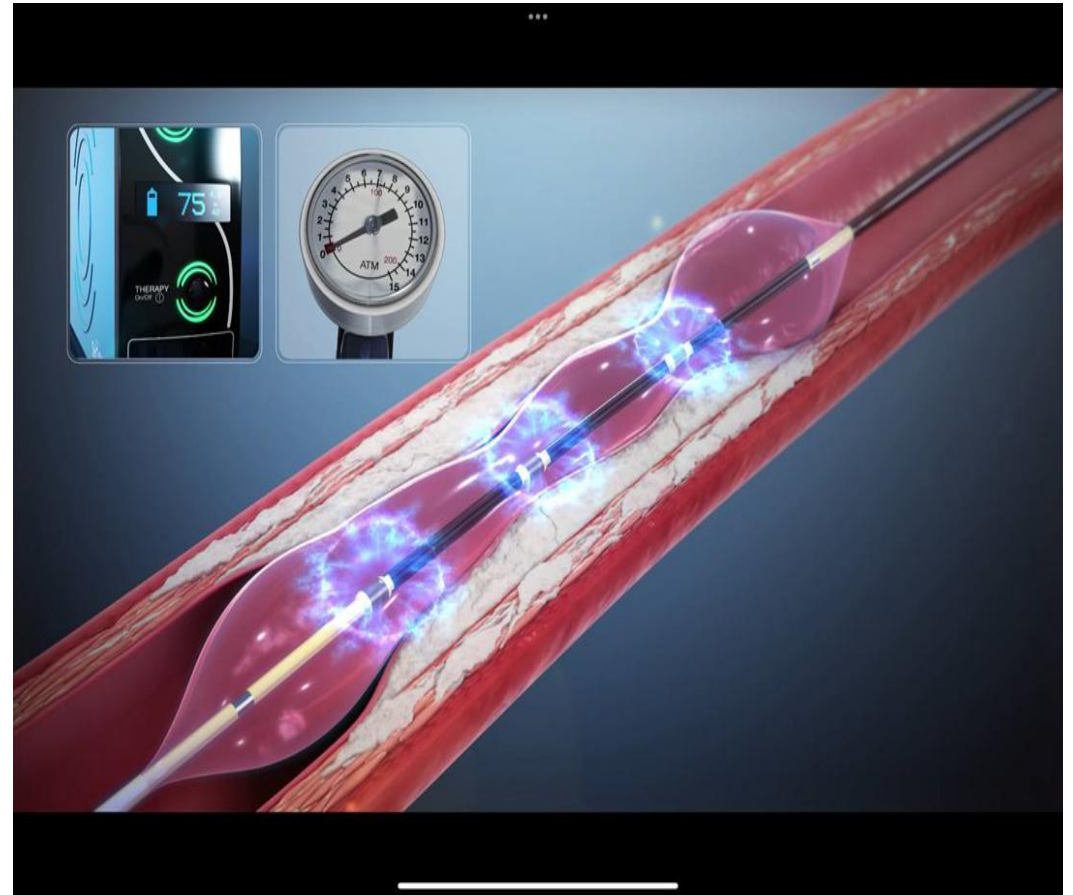

Komplikasiyalar

- **Diseksiya**
- **Rüptür**
- **Stent sıyrılması**
- **Stentin lazımı qədər açılmaması**
- **Stent malapozisiyasi**

71 Yaş kişi

Şikayeti: Unstabil anjina

RF: KAX, DM, HT, Siqaret

EKG: NSR Ön yüz derivasiyalarında dərin T dalğaları

EXO: EF 50%, Anterior divarda hipokineziya, 1-2 dərəcə MÇ

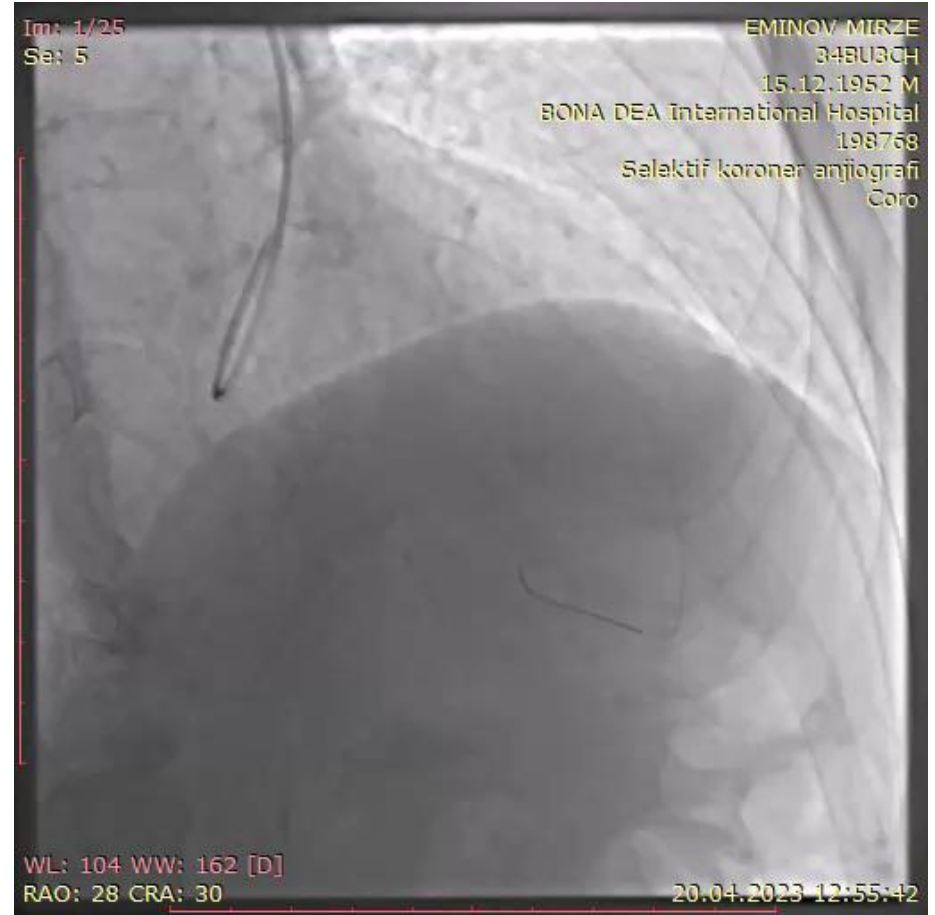
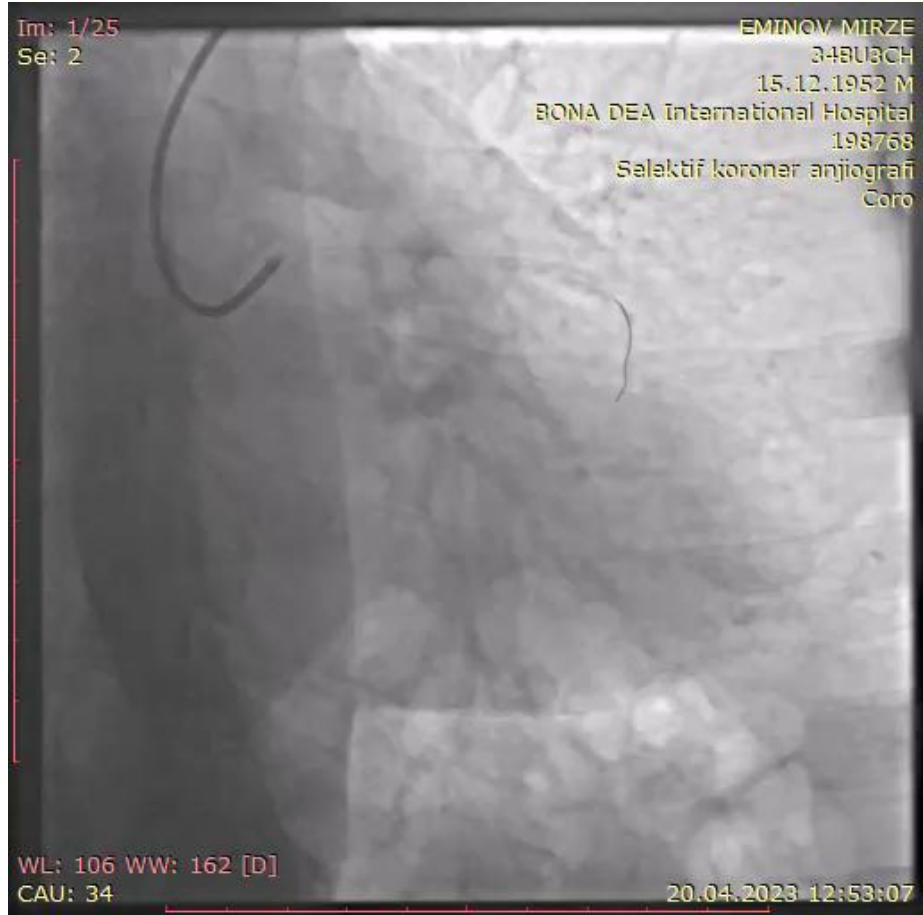

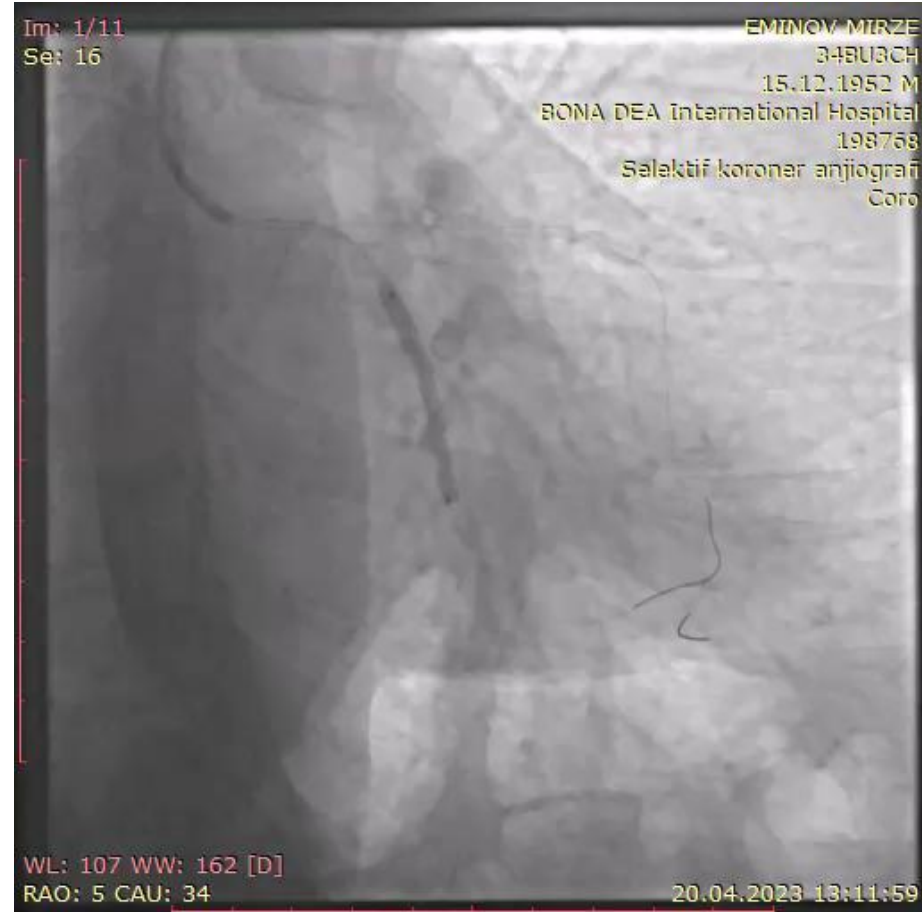
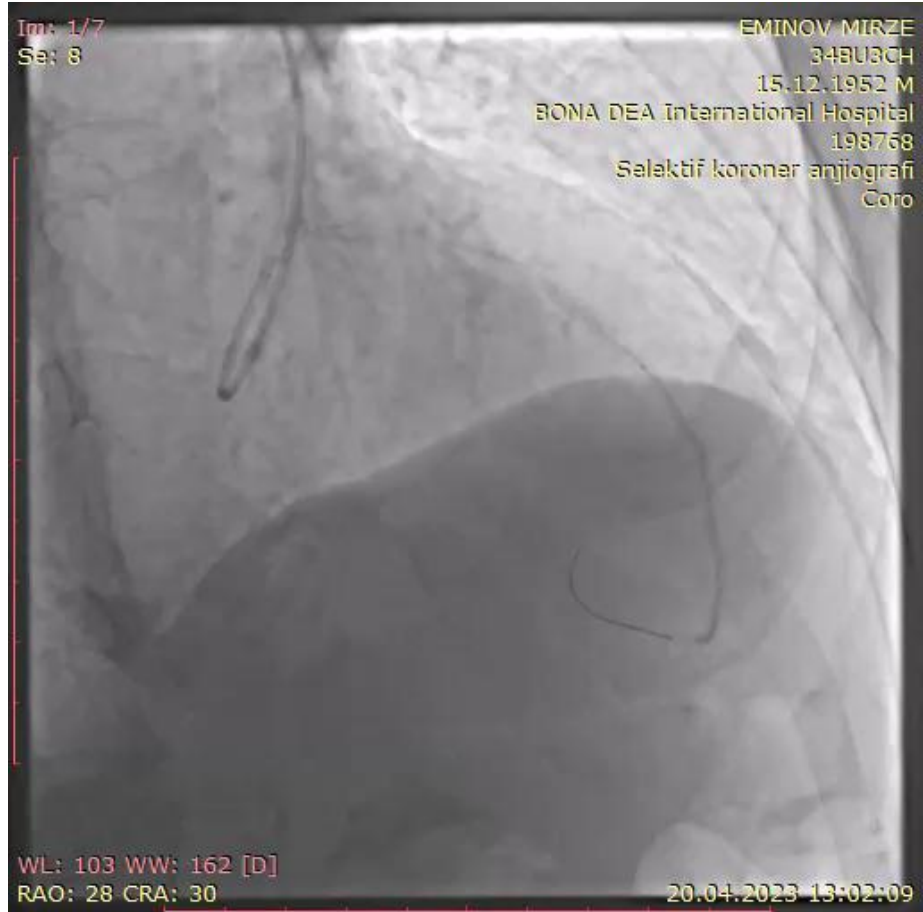







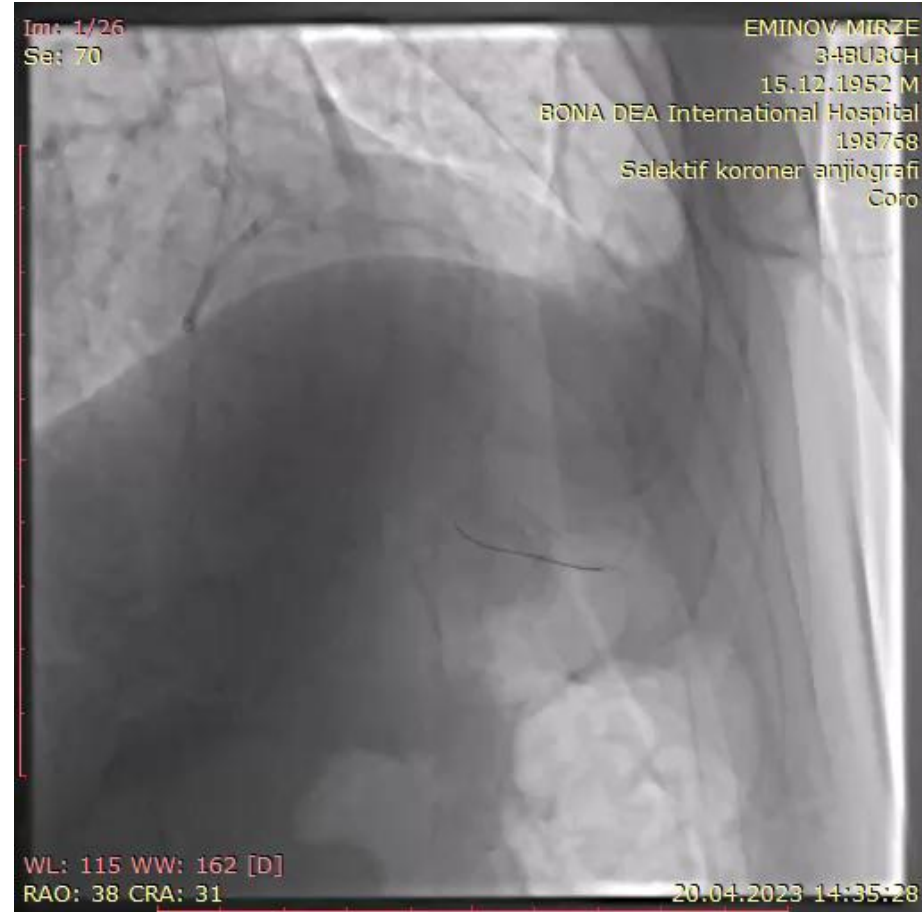
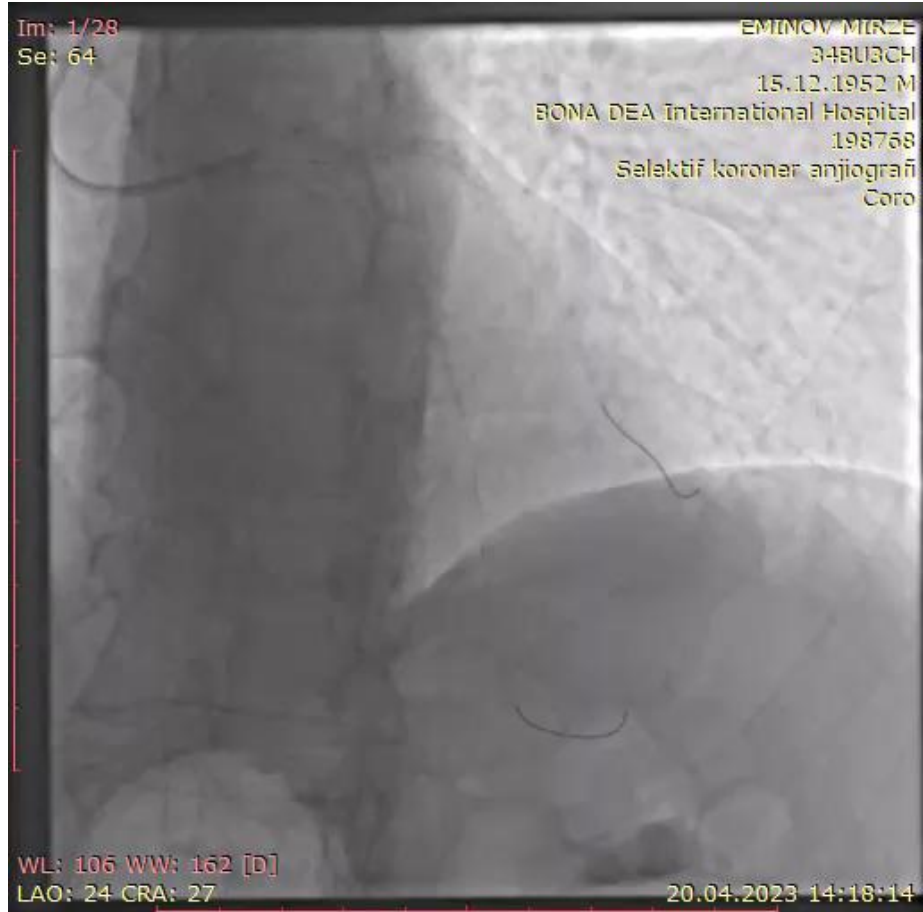

60 Yaş kişi xəstə

Şikayəti: Efor anginası

Anamnez: HT, DM,
1.5 il əvvəl Mİ - RCA stent (DES)

EKG: NSR d2, d3, avf de QS+

EXO: EF%30-35 inferior, apex, apikoseptal hipokineziya
Yüngül MÇ, TÇ

MPS: Anterior bölgədə işemiya





This is a fully functional trial version.
Purchase a license at <https://radiantviewer.com/store/>



This is a fully functional trial version.
Purchase a license at <https://radiantviewer.com/store/>

PTCA



Rotasiyalı aterektomiya

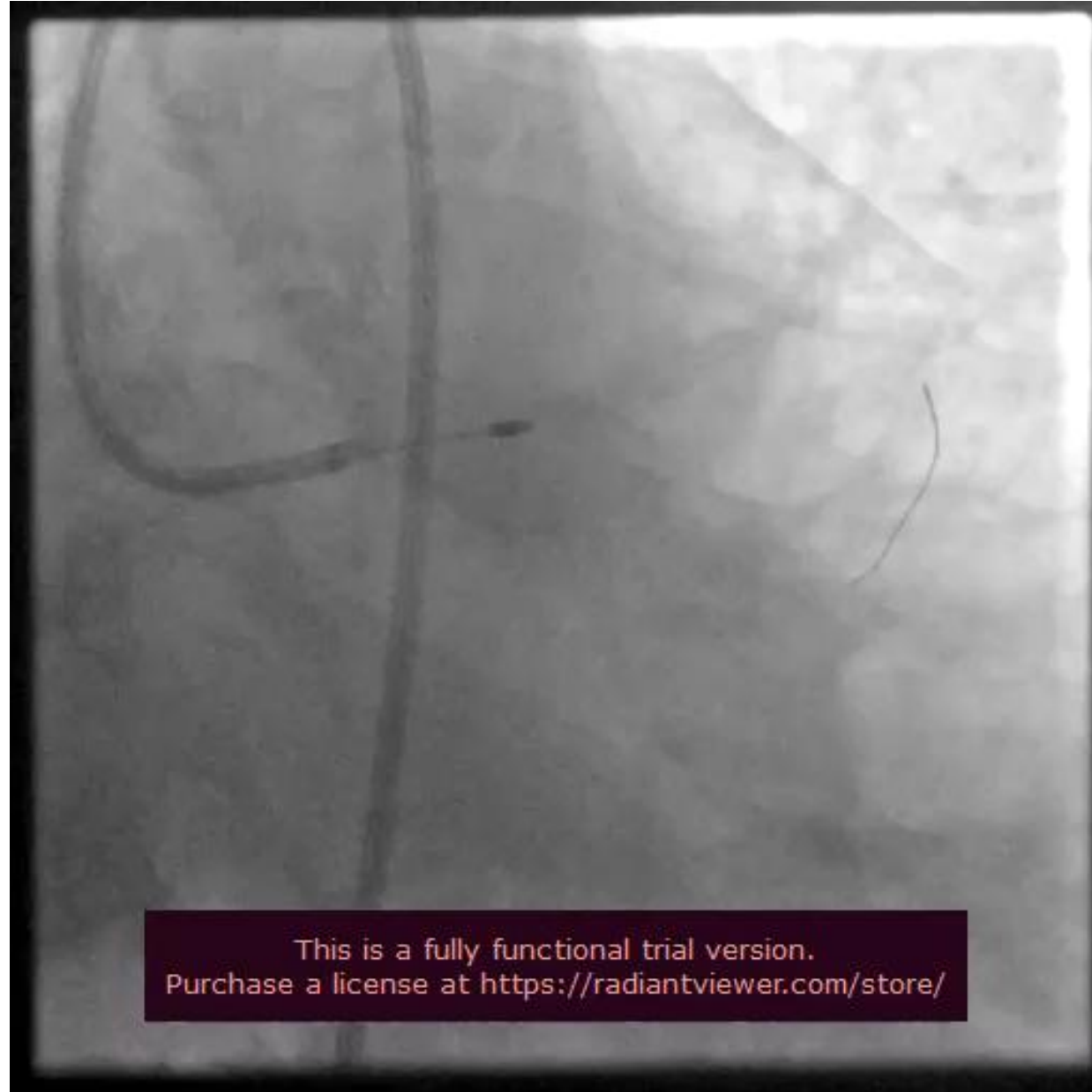

ivus

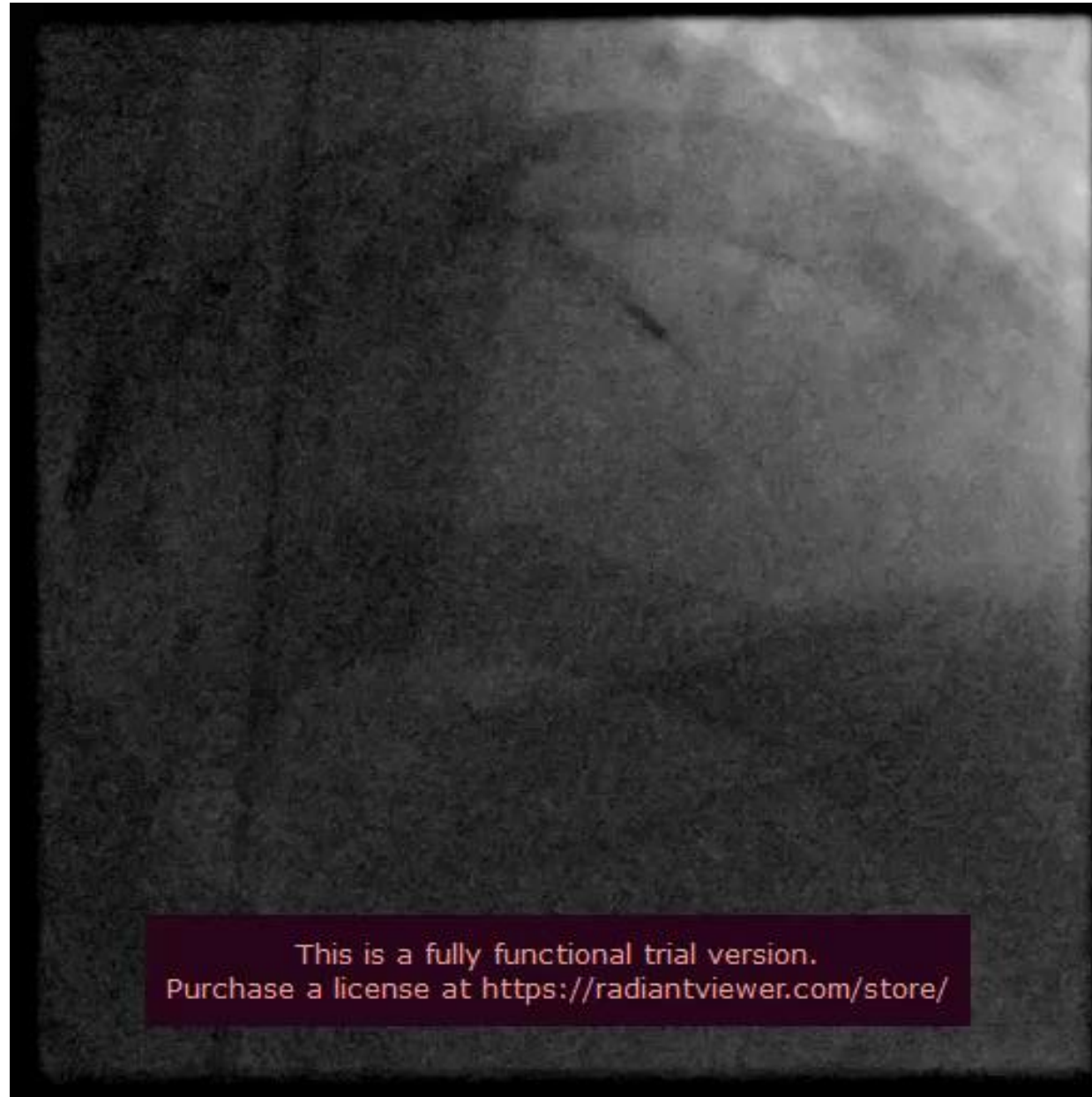

N/C balon



This is a fully functional trial version.
Purchase a license at <https://radiantviewer.com/store/>

DCB

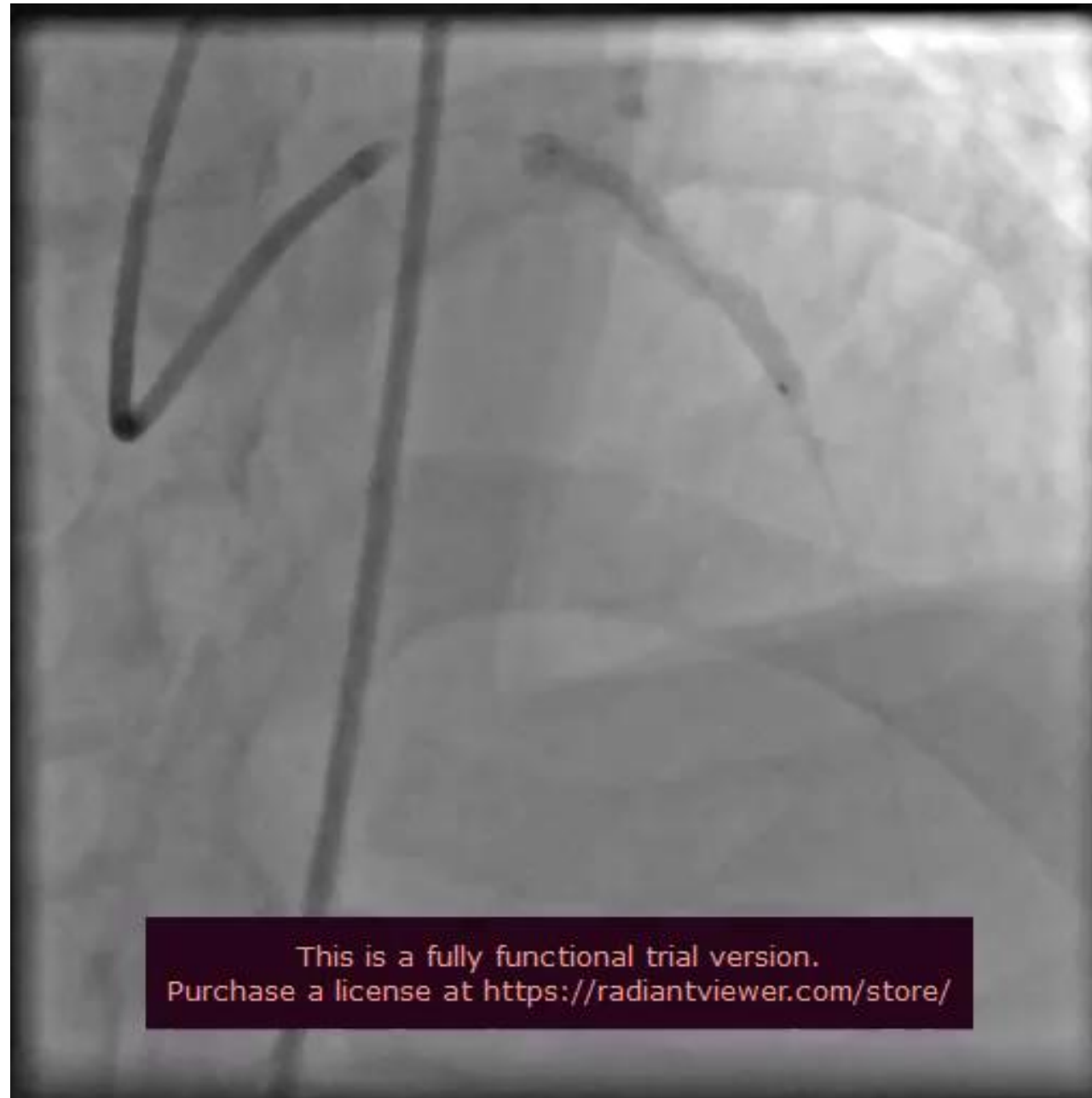

This is a fully functional trial version.
Purchase a license at <https://radiantviewer.com/store/>



This is a fully functional trial version.
Purchase a license at <https://radiantviewer.com/store/>

Almahmoud, Mohamad Maen Jasem

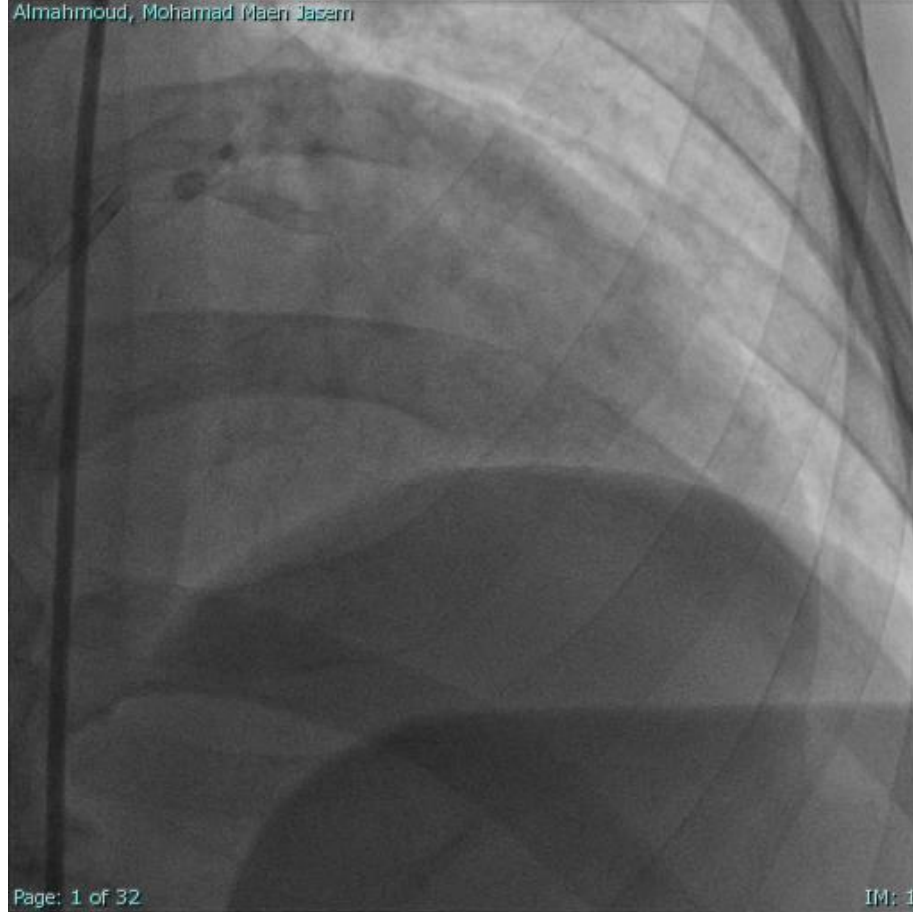

N/C balon

Almahmoud, Mohamad Maen Jasem

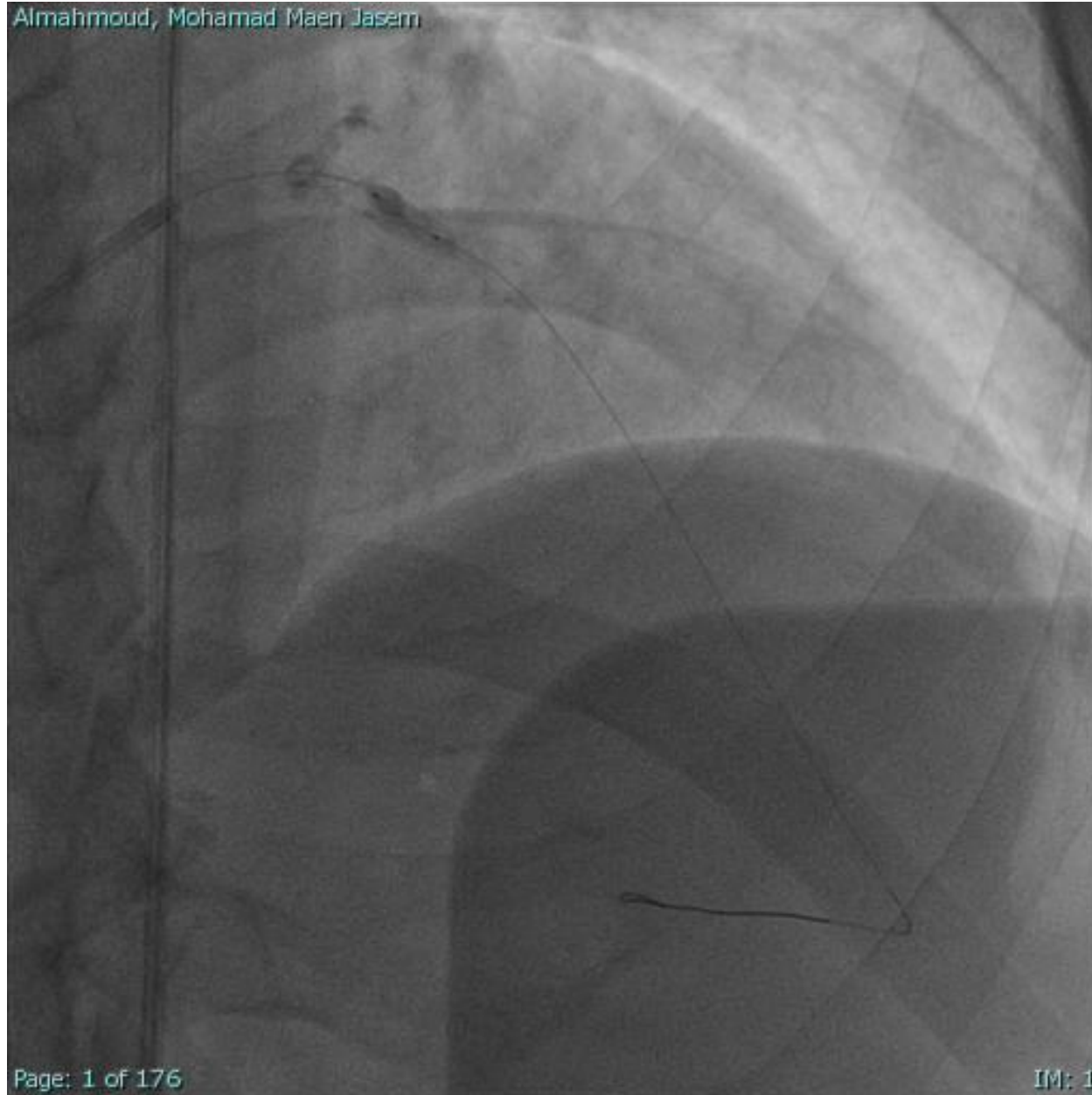

Anchor dəstəyi

Almahmoud, Mohamad Maen Jasem

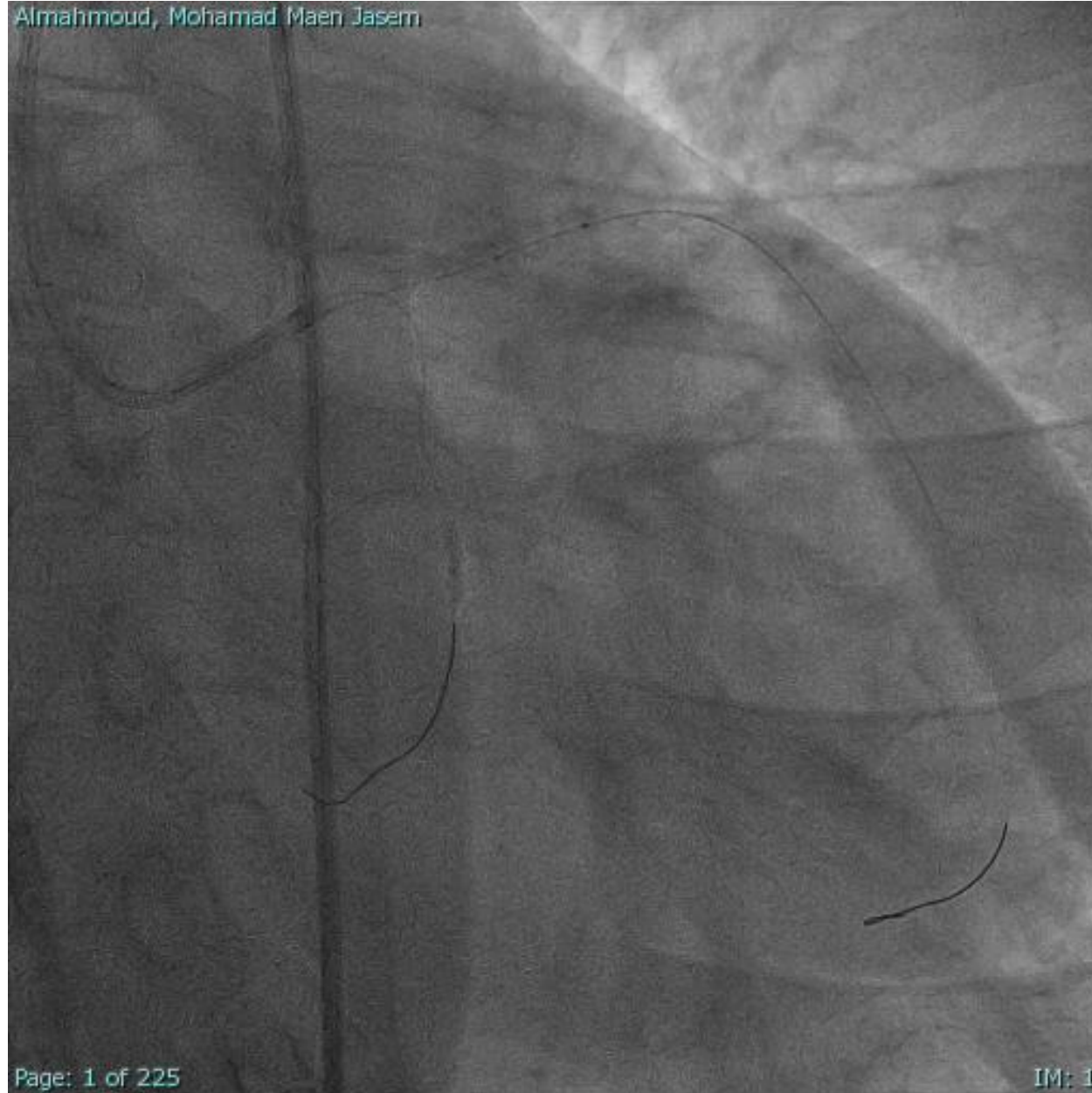

Almahmoud, Mohamad Maen Jasem

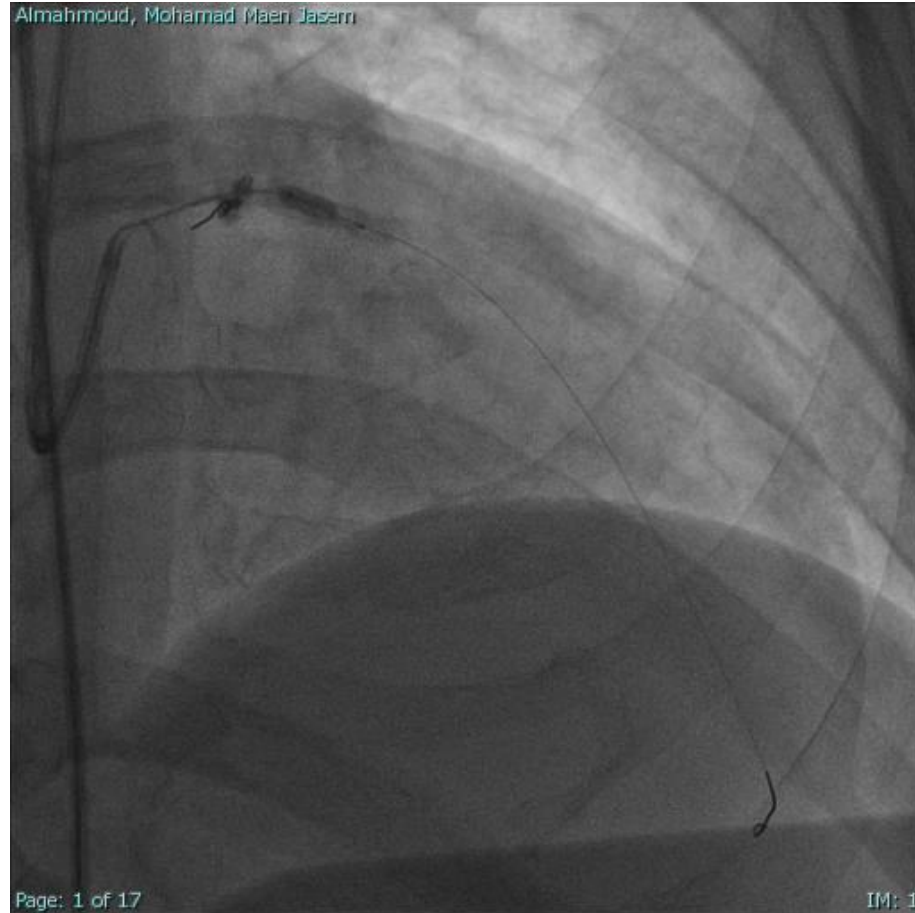

Almahmoud, Mohamad Maen Jasem



Almahmoud, Mohamad Maen Jasem

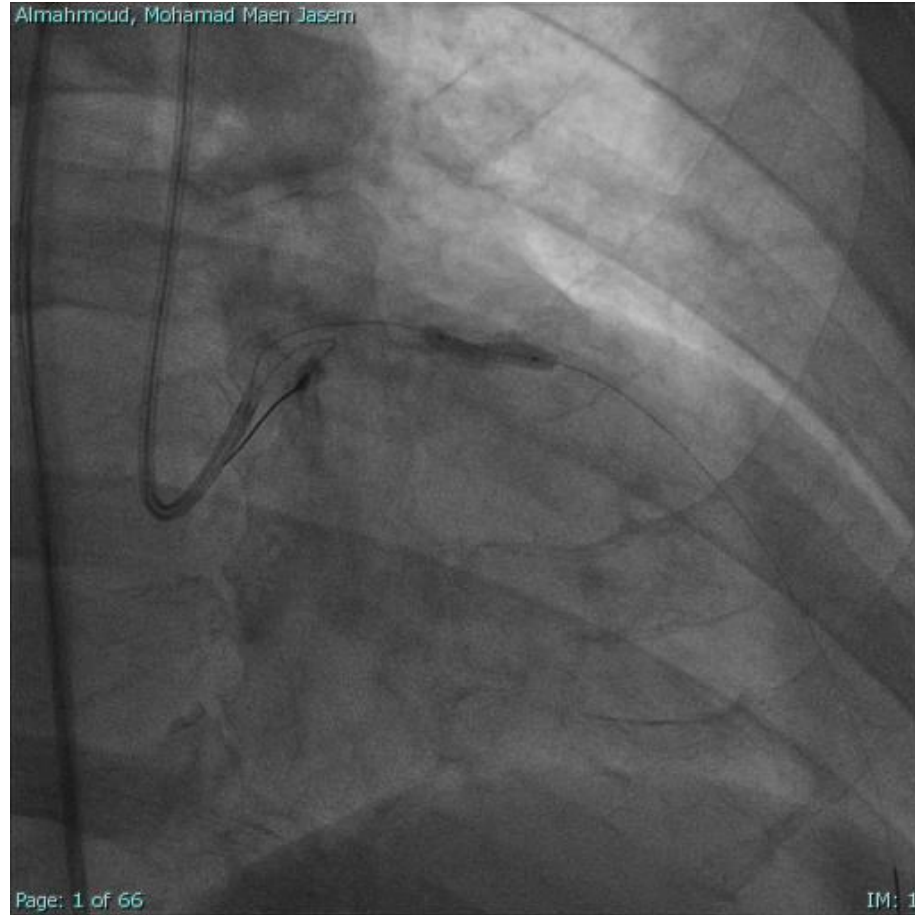

Litotripsiya

Almahmoud, Mohamad Maen Jasem

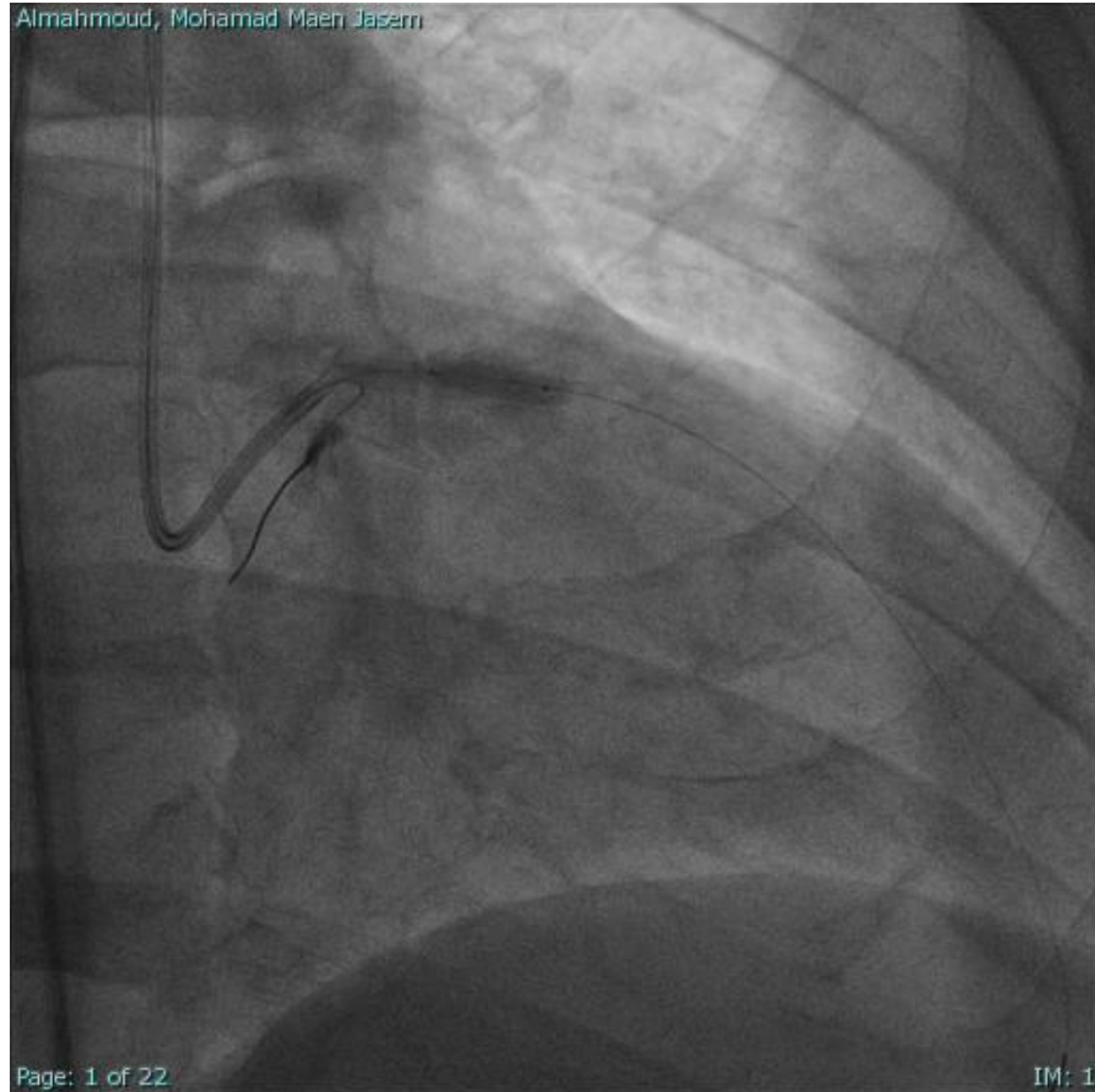

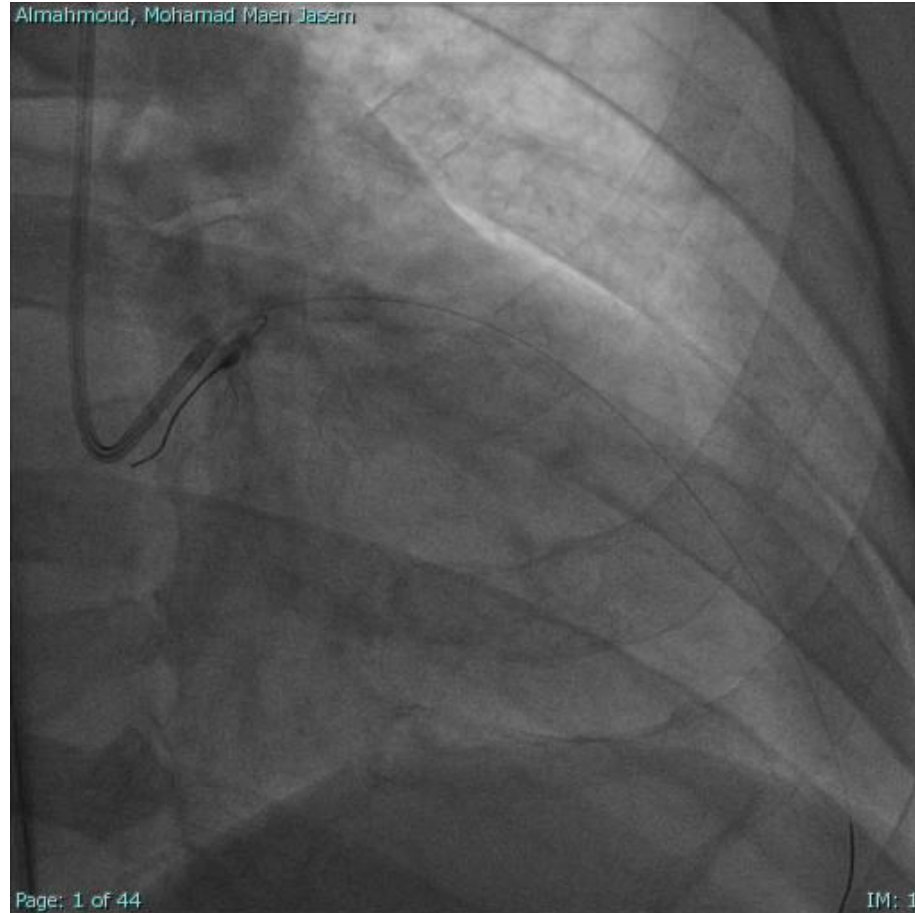

Almahmoud, Mohamad Maen Jasem

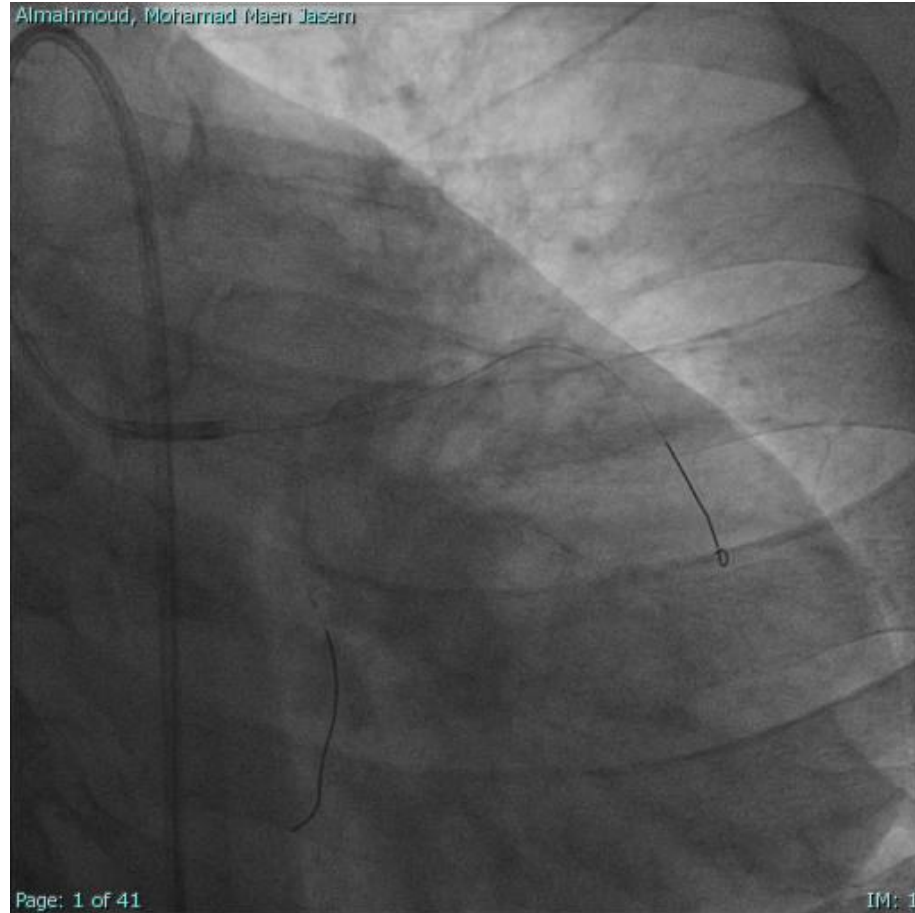

STENT

Almahmoud, Mohamad Maen Jasem

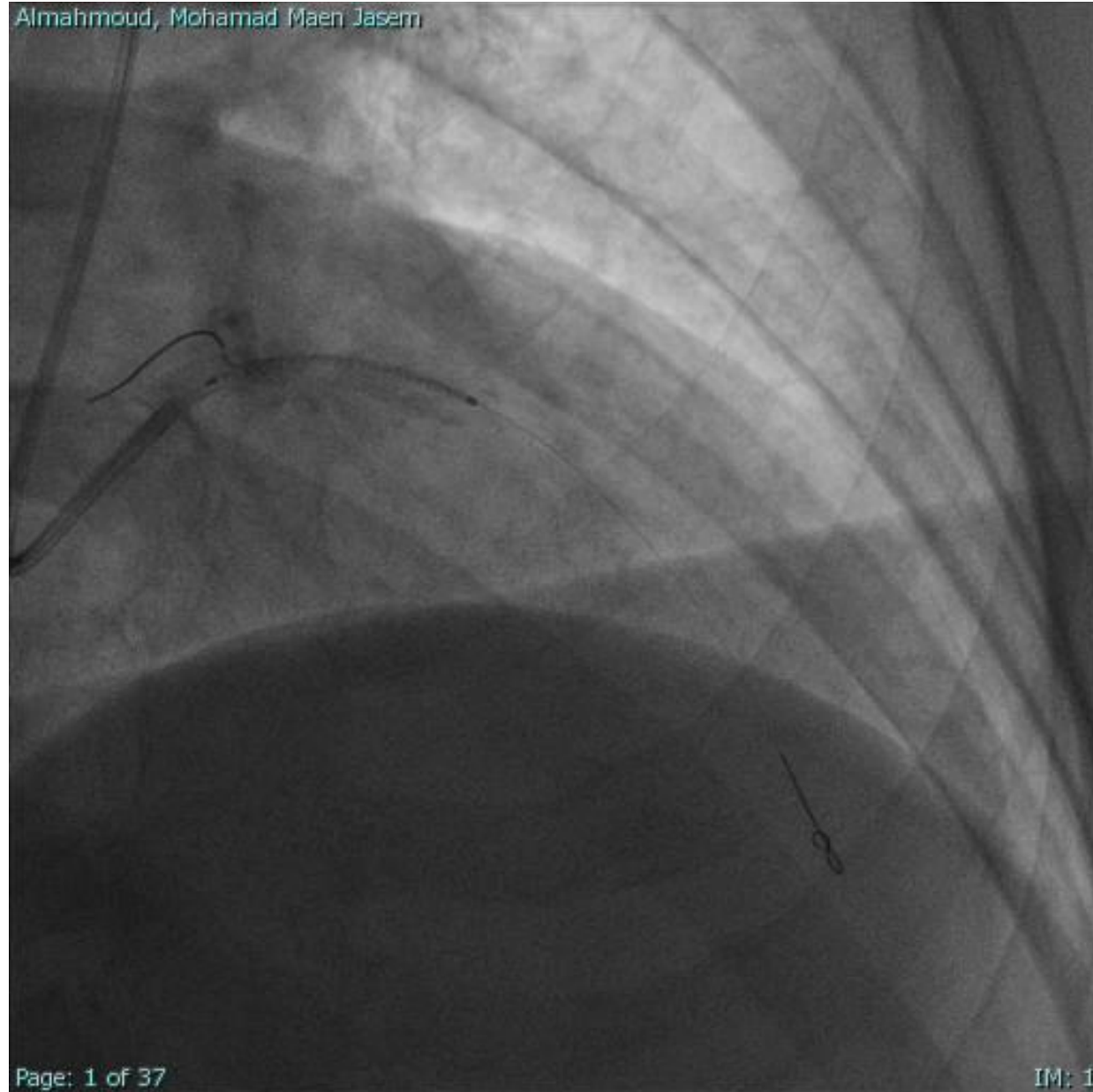

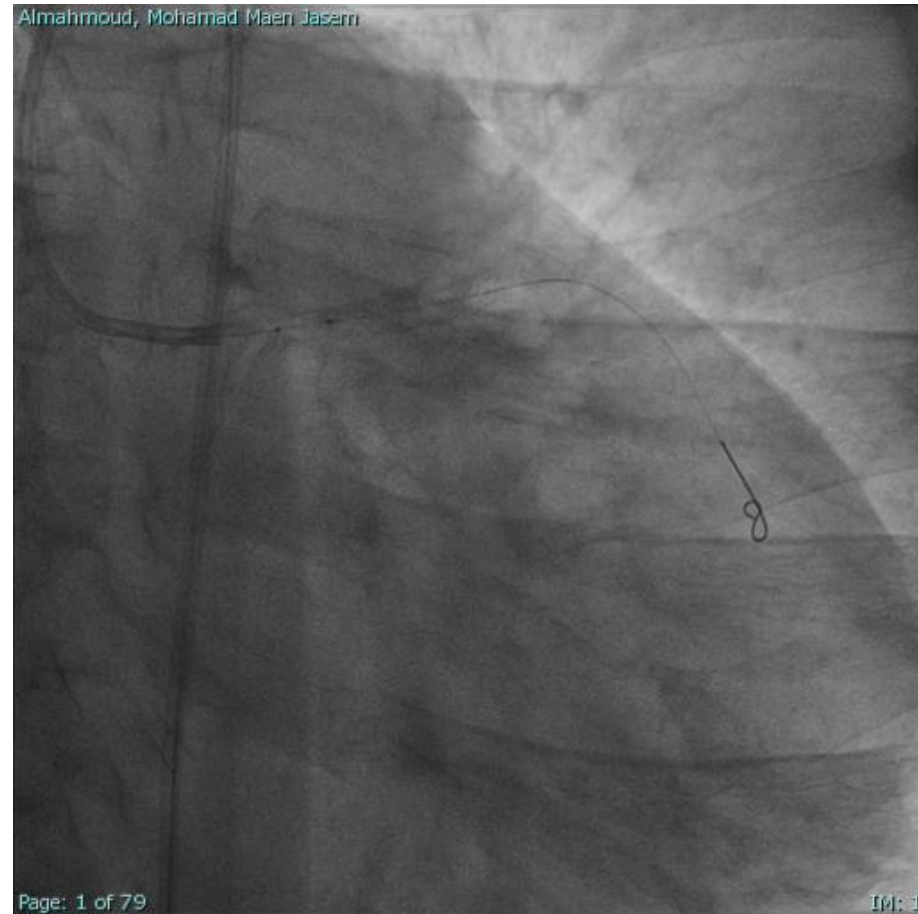

Almahmoud, Mohamad Maen Jasem

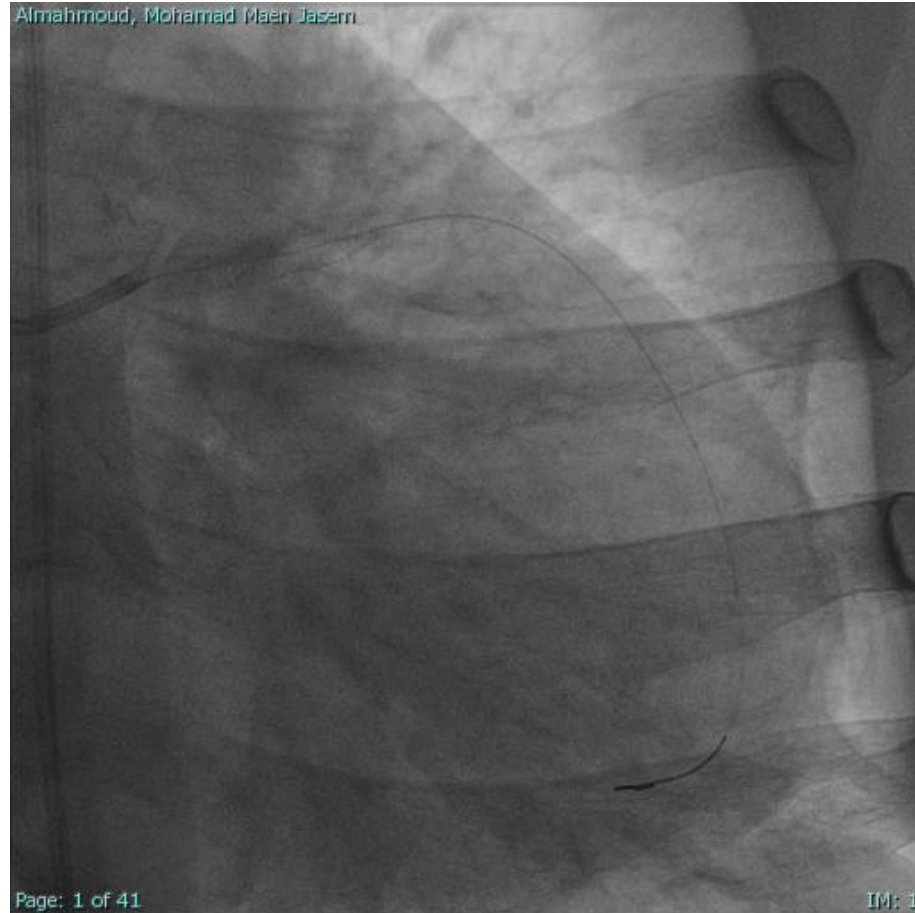

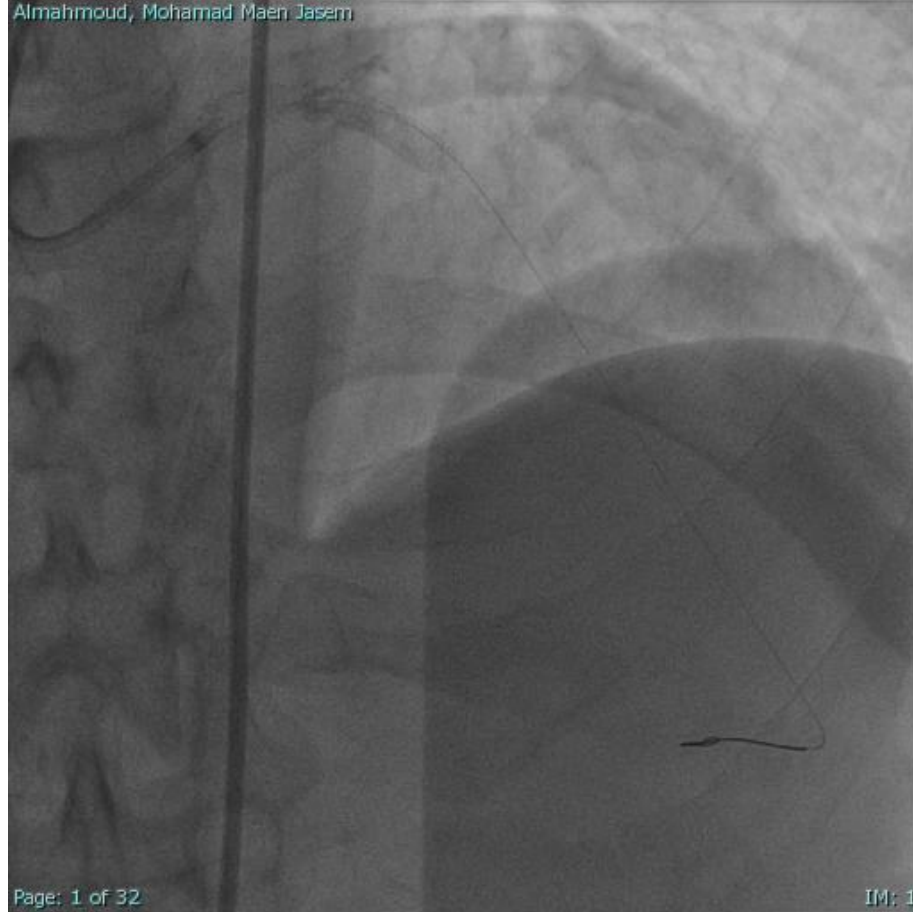

3 il sonra kontrol KAQ



Im: 1/42
Se: 3

PINAR EMINE
4395025
01.01.1946 F
Istanbul Memorial Saglik
1
Coronary^Diagnostic Coronary Catheterization
Coro

WL: 112
LAO: 8 CAU: 35

23.06.2018 15:40:35

You have 11 days left in your trial period.
Purchase a license at <https://radiantviewer.com/store/>
This session will end in 5 minutes.

Im: 1/24
Se: 16

PINAR EMINE
4395025
01.01.1946 F
Istanbul Memorial Saglik
1
Coronary^Diagnostic Coronary Catheterization
Coro

WL: 108

RAO: 1 CAU: 25

23.06.2018 16:00:00

You have 11 days left in your trial period.
Purchase a license at <https://radiantviewer.com/store/>
This session will end in 3 minutes.

Im: 1/24
Se: 18

PINAR EMINE
4395025

01.01.1946 F
Istanbul Memorial Saglik
1

Coronary^Diagnostic Coronary Catheterization
Coro

WL: 104

RAO: 1 CAU: 25

23.06.2018 16:00:36

You have 11 days left in your trial period.
Purchase a license at <https://radiantviewer.com/store/>
This session will end in 3 minutes.

Im: 1/17
Se: 22

PINAR EMINE
4395025
01.01.1946 F
Istanbul Memorial Saglik
1
Coronary^Diagnostic Coronary Catheterization
Coro

WL: 108
RAO: 1 CAU: 25

23.06.2018 16:02:21

You have 11 days left in your trial period.
Purchase a license at <https://radiantviewer.com/store/>
This session will end in 1 minute.

Im: 1/24
Set: 49

PINAR EMINE
4395025
01.01.1946 F
Istanbul Memorial Saglik
1
Coronary^Diagnostic Coronary Catheterization
Coro

WL: 115

LAO: 41 CAU: 33

23.06.2018 16:38:45

You have 11 days left in your trial period.
Purchase a license at <https://radiantviewer.com/store/>
This session will end in 5 minutes.

Təşəkkürlər